

Legend

Finished Contours
-25.0

Cut Area

Fill Area

Edge of House Pad

Average FSL =
Average Finished
Surface Level

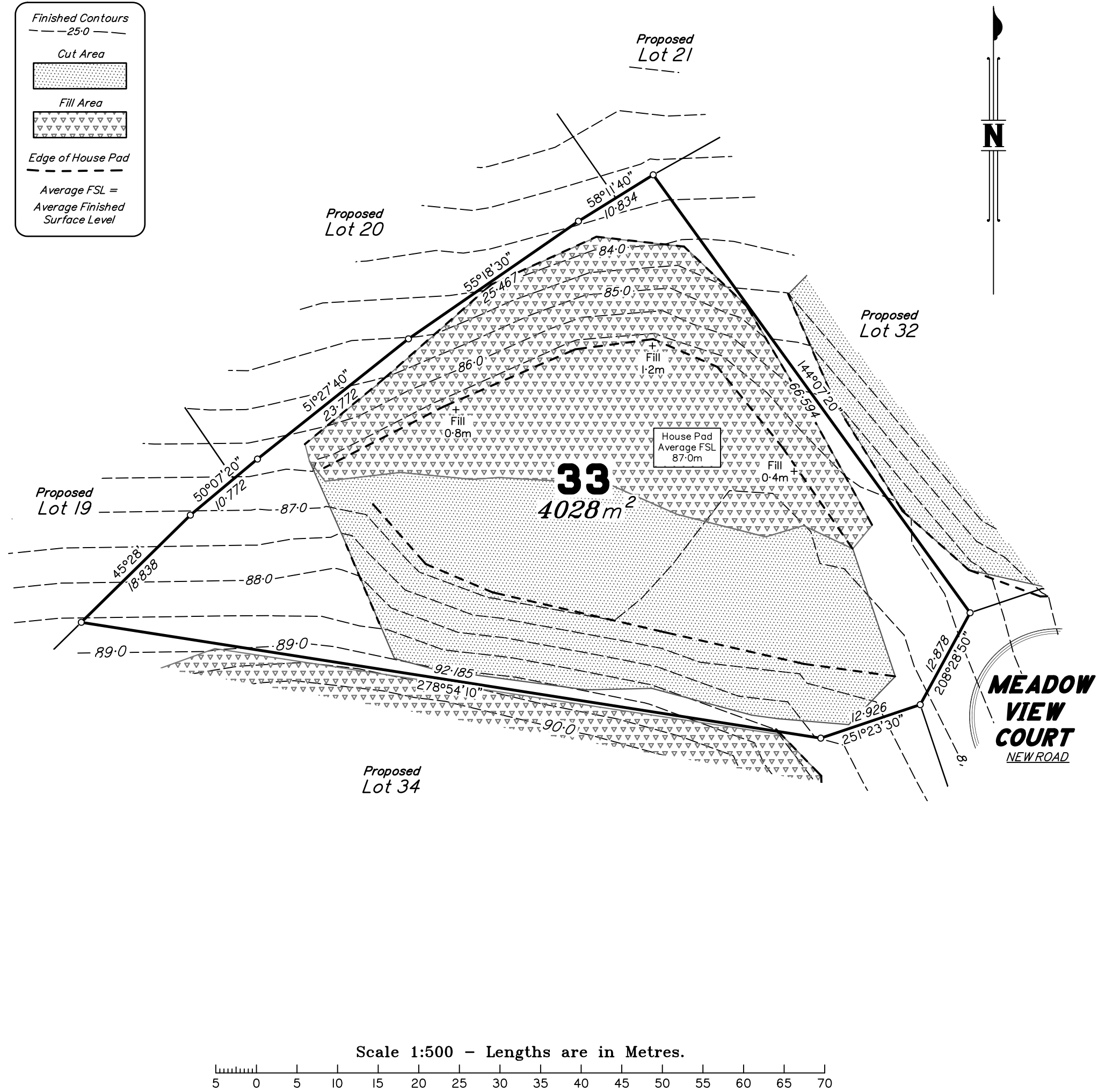

Certification of Proposed Allotment 33 Details

This plan illustrates Proposed Lot 33 as approved by Gympie Regional Council Development Approval file: DA13180, dated 3/04/2007 for Reconfiguration of a Lot (Stage 5) in accordance with Operational Works Approvals No. 2020-1670 dated 31/08/2020 and No. 2020-2002 dated 27/10/2020 and Haynes Consulting Engineers Drawing series for Greendale Stage 5 Plans 1803-GB5 and Plans 1803-GS5 and subsequent sheets and amendments as approved by Gympie Regional Council.

- Notes**
- Contours shown are Final Design levels derived from Detail Survey, conducted on 6/11/2020 and are shown at 0.5m intervals. Contours are not suitable for building design purposes.
 - All areas and dimensions are subject to council sealing of the Survey Plan and registration in the Department of Natural Resources and Mines.
 - This Plan is to be used as an attachment under the Land Sales Act 1984 to sell Freehold Land off the Plan.
 - Compaction of any fill material placed on this site shall be completed under inspection and testing services in accordance with AS3798-2007.

<p>MURRAY & ASSOCIATES</p> <p>SURVEYORS & TOWN PLANNERS</p> <p>ACN 075 543 154</p> <p>Murray Building, 15-17 Currie St. Nambour Ph. (07)5441 2188 P.O. Box 246 Branch Offices at Caboolture Chinchilla Roma Gympie & Emerald</p> <p>CADASTRAL SURVEYOR</p> <p><i>J.K.S.</i></p>	<p>DISCLOSURE PLAN</p> <p>Disclosure Plan for Proposed Lot 33</p> <p>(Currently part of Lot 500 on SP311232)</p>		<p>CLIENT: Roberts Brothers</p>	
	<p>LOCAL AUTHORITY: GYMPIE REGIONAL COUNCIL</p> <p>LOCALITY: Pie Creek</p>	<p>DATE: 1/12/2020</p> <p>COMP FILE: 61994_(Disc St5) Roberts.dwg</p> <p>MAP REF: 9445-43222</p> <p>CONTOUR INT: 0.5m</p> <p>DRAWN: LF</p> <p>CHECKED: IKS</p>	<p>SCALE: 1:500</p> <p>Level Datum: PSM177674 RL89-974m AHD(D)</p> <p>ORIGINAL: POR 366V</p> <p>JOB No: 61994/33</p>	