

Legend

Finished Contours
-25-0-

Cut Area

Fill Area

Edge of House Pad

Average FSL =
Average Finished
Surface Level

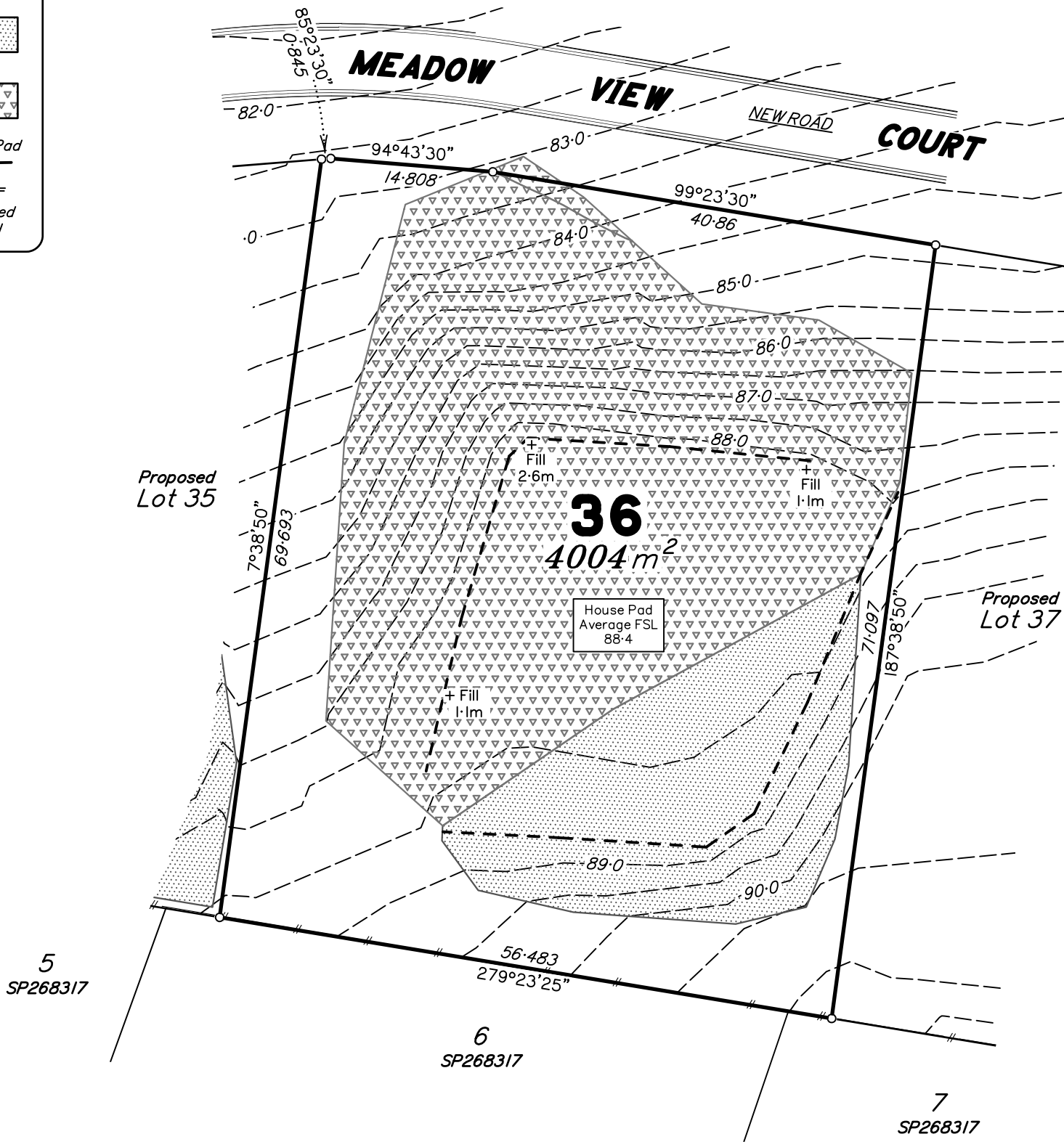

Scale 1:500 - Lengths are in Metres.

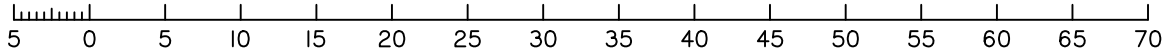

Certification of Proposed Allotment 36 Details

This plan illustrates Proposed Lot 36 as approved by Gympie Regional Council Development Approval file: DA13180, dated 3/04/2007 for Reconfiguration of a Lot (Stage 5) in accordance with Operational Works Approvals No. 2020-1670 dated 31/08/2020 and No. 2020-2002 dated 27/10/2020 and Haynes Consulting Engineers Drawing series for Greendale Stage 5 Plans 1803-GB5 and Plans 1803-GS5 and subsequent sheets and amendments as approved by Gympie Regional Council.

- Notes**
- Contours shown are Final Design levels derived from Detail Survey, conducted on 6/11/2020 and are shown at 0.5m intervals. Contours are not suitable for building design purposes.
 - All areas and dimensions are subject to council sealing of the Survey Plan and registration in the Department of Natural Resources and Mines.
 - This Plan is to be used as an attachment under the Land Sales Act 1984 to sell Freehold Land off the Plan.
 - Compaction of any fill material placed on this site shall be completed under inspection and testing services in accordance with AS3798-2007.

MURRAY & ASSOCIATES



SURVEYORS & TOWN PLANNERS
ACN 075 543 154
Murray Building, 15-17 Currie St. Nambour Ph. (07)5441 2188 P.O. Box 246
Branch Offices at Caboolture Chinchilla Roma Gympie & Emerald

CADASTRAL SURVEYOR

J.K.S.

DISCLOSURE PLAN
Disclosure Plan for
Proposed Lot 36
(Currently part of
Lot 500 on SP311232)

LOCAL AUTHORITY: **GYMPIE REGIONAL COUNCIL**
LOCALITY: **Pie Creek**

CLIENT: **Roberts Brothers**

DATE: 1/12/2020	SCALE: 1:500
COMP FILE: 61994_(Disc St5) Roberts.dwg	Level Datum: PSM177674 RL89-974m AHD(D)
MAP REF: 9445-43222	ORIGINAL: POR 366V
CONTOUR INT: 0.5m	
DRAWN: LF	JOB No: 61994/36
CHECKED: IKS	