

Scale 1:600 - Lengths are in metres.

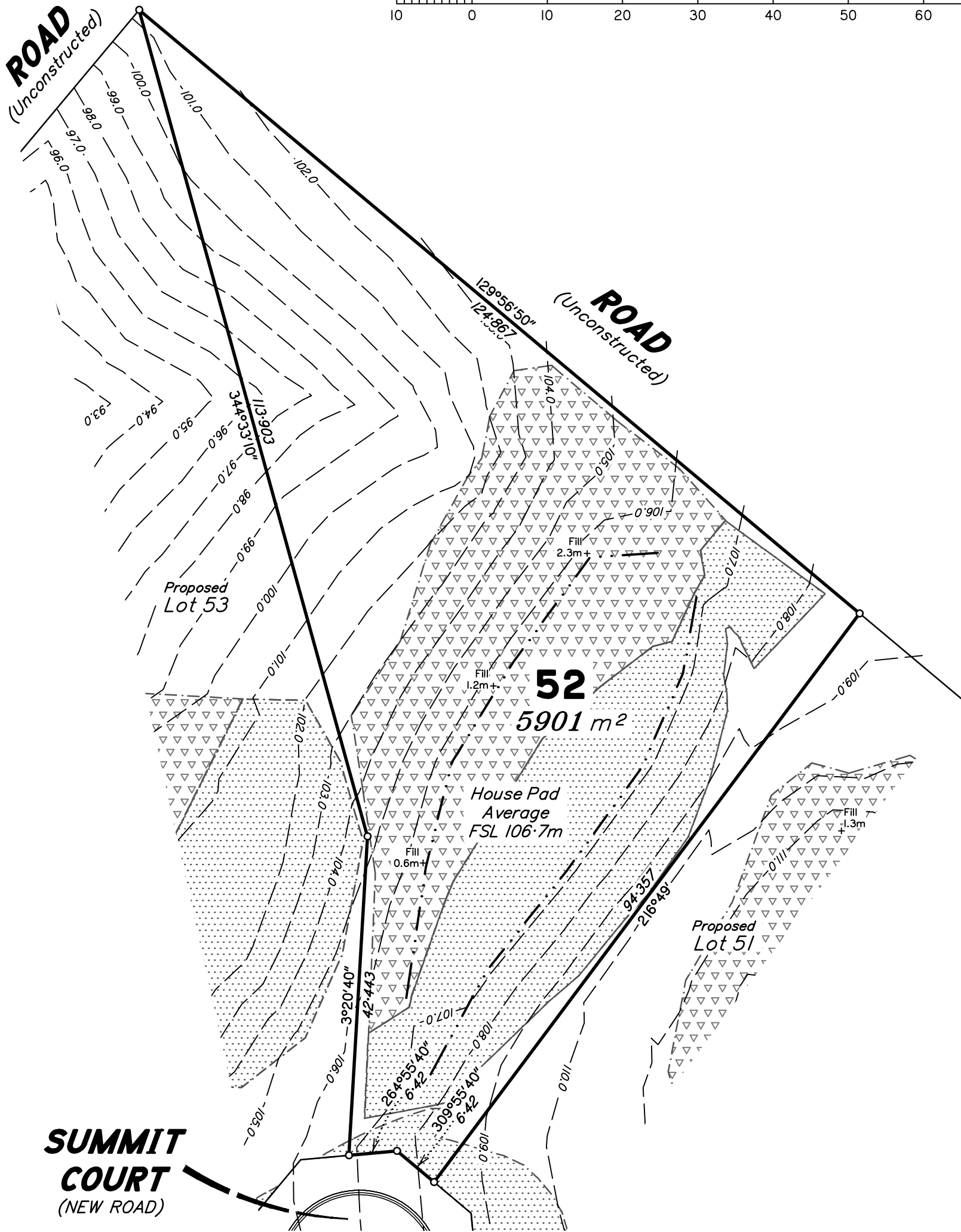
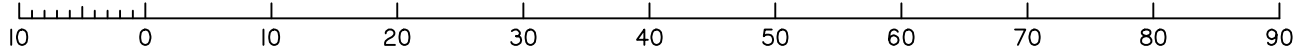

Legend

Finished Contours	---25.0---
Edge of House Pad
Kerb & Channel	====
Cut Area	[Stippled pattern]
Fill Area	[Hatched pattern]

Certification of Proposed Allotment 52 Details

This plan illustrates Proposed Lot 52 as approved by Gympie Regional Council Development Approval file: DA15764, dated 11/2/2009 for Material Change of Use and Reconfiguration of a lot and the Decision Notice - Change Application (Minor) dated 8/10/2020, and in accordance with Operational Works Development Permit No.2021-0713 and Haynes Consulting Engineers Drawings contained within that permit and subsequent sheets and amendments as approved by Gympie Regional Council.

Notes

1. Contours shown are Final Design levels derived from Detail Survey, conducted on 6/7/2021 and are shown at 1.0m intervals. Contours are not suitable for building design purposes.
2. All areas and dimensions are subject to council sealing of the Survey Plan and registration in the Department of Resources.
3. This Plan is to be used as an attachment under the Land Sales Act 1984 to sell Freehold Land off the Plan.
4. All dimensions and areas are subject to final registration of the Survey Plan.
5. Compaction of any fill material placed on this site shall be completed under inspection and testing services in accordance with AS3798-2007.

MURRAY & ASSOCIATES
 SURVEYORS & TOWN PLANNERS
 ACN 075 543 154
 Murray Building, 15-17 Currie St. Nambour Ph. (07)5441 2188 P.O. Box 246
 Branch Offices at Caboolture Chinchilla Roma Gympie & Emerald
 CADASTRAL SURVEYOR

J.K.S.

DISCLOSURE PLAN
Disclosure Plan for Proposed Lot 52
 (Currently part of Lot 35 on SP300760)
 LOCAL AUTHORITY: GYMPIE REGIONAL COUNCIL LOCALITY: Chatsworth

CLIENT: Roberts Bros	
DATE: 22/7/2021	SCALE @A3: 1:600
COMP 60425_(Stage 3)	Level PSM19093
FILE: Disclosures)_QTM.dwg	Datum: RL85-373m AHD(D)
MAP REF: 9445-42443	ORIGINAL: POR 371
CONTOUR INT: 1.0 m	
DRAWN: AJH	JOB No: 42526/52
CHECKED: IKS	