

Scale 1:750 - Lengths are in metres.

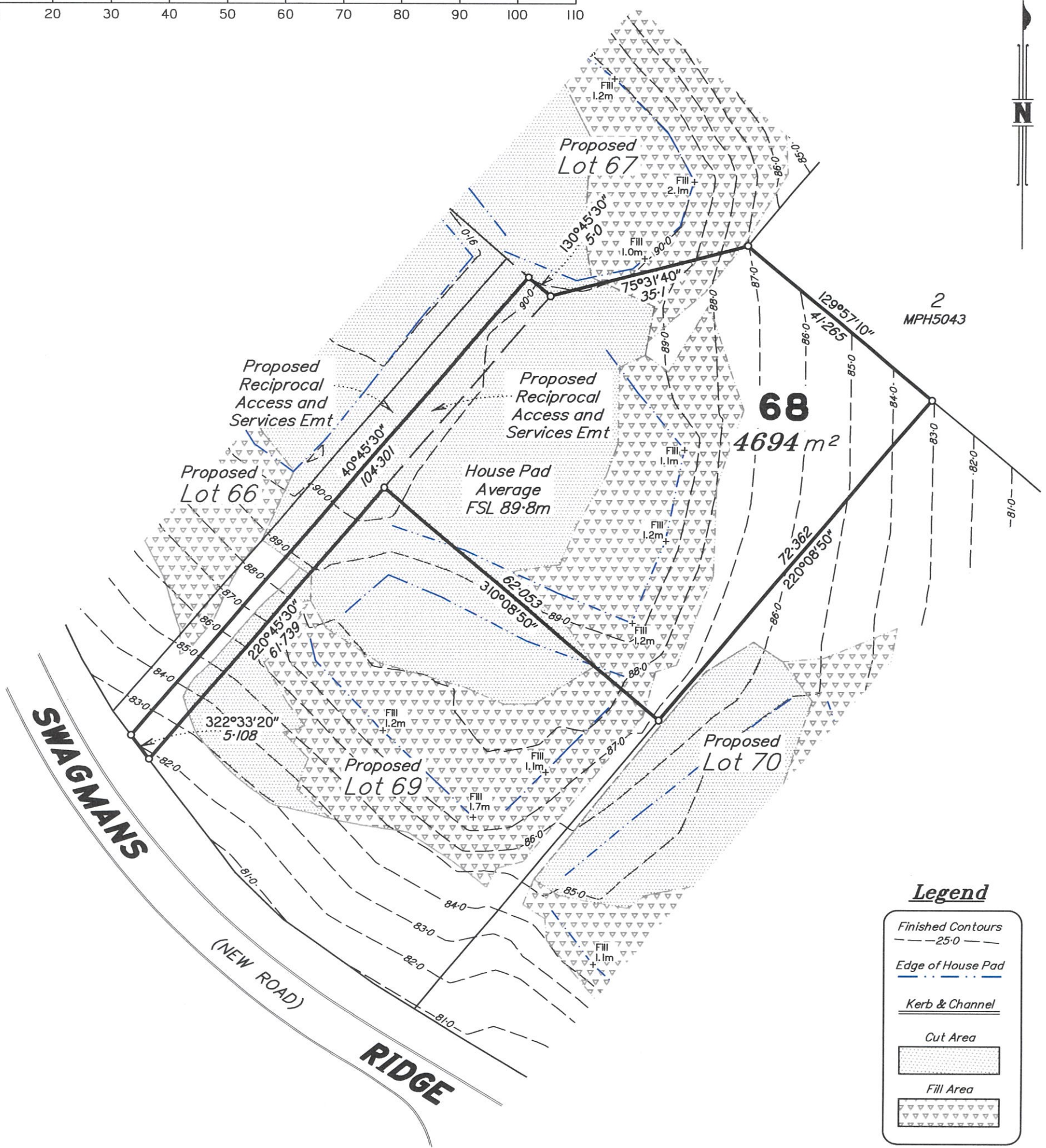
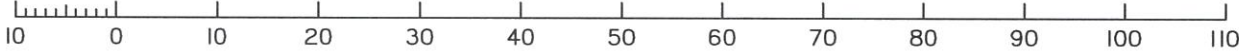

Certification of Proposed Allotment 68 Details

This plan illustrates Proposed Lot 68 as approved by Gympie Regional Council Original Development Permit file: No.20210-1730, dated 14/09/2011 for Reconfiguration of a lot and the Decision Notice - Change Application (Minor) dated 03/06/2021, and in accordance with Operational Works Development Permit No.2021-2085 date of decision 14/10/2021 and Haynes Consulting Engineers Drawings series 2005-CS4 contained within that permit and subsequent sheets and amendments as approved by Gympie Regional Council.

Notes

1. Contours shown are Final Design levels derived from Detail Survey, conducted on 03/11/2021 and are shown at 1.0m intervals. Contours are not suitable for building design purposes.
2. All areas and dimensions are subject to council sealing of the Survey Plan and registration in the Department of Resources.
3. This Plan is to be used as an attachment under the Land Sales Act 1984 to sell Freehold Land off the Plan.
4. Compaction of any fill material placed on this site shall be completed under inspection and testing services in accordance with AS3798-2007.
5. Proposed Lot 68 is to be encumbered by an Easement for Access & Services Purposes benefitting Lot 67 (Reciprocal).
6. Proposed Lot 68 is to be benefitted by an Easement for Access & Services Purposes in Lot 67 (Reciprocal).

MURRAY & ASSOCIATES
 SURVEYORS & TOWN PLANNERS
 ACN 075 543 154
 Murray Building, 15-17 Currie St. Nambour Ph. (07)5441 2188 P.O. Box 246
 Branch Offices at Caboolture Chinchilla Roma Gympie & Emerald
 CADASTRAL SURVEYOR
 9-15/24-11-21

DISCLOSURE PLAN
Disclosure Plan for Proposed Lot 68
 (Currently Part of Lot 79 on SP326156)
 LOCAL GYMPIE
 AUTHORITY: REGIONAL COUNCIL LOCALITY: Chatsworth

CLIENT: **Roberts Bros**
 DATE: 12/11/2021 SCALE: 1:750
 COMP: 42526_ (Stage 4 Dis) Level: PSM190093
 FILE: _Roberts Bros.dwg Datum: RL85.373m AHD(D)
 MAP REF: 9445-42443 MERIDIAN: SP300760
 CONTOUR INT: 1.0 m
 DRAWN: AJH JOB No: 42526/68
 CHECKED: IKS